· RESIDENCES · DESIGNED ·

· BY ·

· BRADLEY · DELEHANTY ·

· A R C H I T E C T ·

· N E W · Y O R K · C I T Y ·

1 9 3 9

PARTIAL LIST OF CLUBS, OTHER RESIDENCES, ETC.

Residences

Carroll B. Alker, Brookville, Long Island
P. A. S. Franklin, Mill Neck, Long Island
Robert Gair, Syosset, Long Island
G. E. Roosevelt, Oyster Bay, Long Island
Ira Richards, Locust Valley, Long Island
C. E. Groesbeck, Locust Valley, Long Island
Chas. V. Hickox, Wheatley Hills, Long Island
Frederick T. Hepburn, Locust Valley, Long Island
George Hepburn, Locust Valley, Long Island
W. J. Ryan, St. James, Long Island
Daniel P. Woolley, Locust Valley, Long Island
Walter Damrosch, Oyster Bay, Long Island
Paul D. Cravath, Locust Valley, Long Island
T. E. Stebbins, Syosset, Long Island
Randolph Santini, Brookville, Long Island
George G. McMurtry, Bar Harbor, Maine
Allen L. Lindley, Charleston, South Carolina
Francis M. Weld, Charleston, South Carolina
Glenn Stewart, Easton, Maryland
Floyd Jefferson, Short Hills, New Jersey
J. Ritchie Kimball, Morristown, New Jersey
Louis DeB. Moore, Fishers Island, New York
David Carnahan, Big Horn, Wyoming
Mrs. R. H. Fleischmann, Jamaica, B. W. I.

Mahopac Golf Club, Mahopac, New York
Bar Harbor Club, Bar Harbor, Maine
Psi Upsilon Fraternity Hall, Ithaca, New York
Matinecock Bank, Locust Valley, Long Island
Delhi Library, Delhi, New York
Froebel League School, 112 East 71st Street, New York City
Lawrence Smith School, 168 East 70th Street, New York City
Stables — Jackson Dykman, Locust Valley, Long Island
Cottage & Farm Buildings — C. E. F. McCann, Oyster Bay, Long Island
Stable — Sidney Mitchell, Locust Valley, Long Island
Stable — O. M. Mitchell, Stamford, Conn.

ENTRANCE COURT

RESIDENCE OF HUNT T. DICKINSON, ESQ., LOCUST VALLEY, L. I.

Barr, Irons & Lane, *Builders*

Bradley Delehanty, *Architect*

SOUTH VIEW

RESIDENCE OF HUNT T. DICKINSON, ESQ., LOCUST VALLEY, L. I.

Barr, Irons & Lane, *Builders*

Bradley Delehanty, *Architect*

MAIN ENTRANCE COURT

ENTRANCE HALL

RESIDENCE OF EUGENE M. GEDDES, ESQ., LOCUST VALLEY, L. I.

George A. Shedden Co., *Builders*

Bradley Delehanty, *Architect*

DINING ROOM

SOUTH ELEVATION

RESIDENCE OF EUGENE M. GEDDES, ESQ., LOCUST VALLEY, L. I.

George A. Shedden Co., *Builders*

Bradley Delehanty, *Architect*

MAIN ENTRANCE BEFORE ALTERATIONS

MAIN ENTRANCE AFTER ALTERATIONS

RESIDENCE OF SAMUEL J. GRAHAM, ESQ., BELLE HAVEN, CONN.

William Rowe, *Builder*

Bradley Delehanty, *Architect*

SOUTH ELEVATION BEFORE ALTERATIONS

SOUTH ELEVATION AFTER ALTERATIONS

RESIDENCE OF SAMUEL J. GRAHAM, ESQ., BELLE HAVEN, CONN.

William Rowe, *Builder*

Bradley Delehanty, *Architect*

SOUTH TERRACE

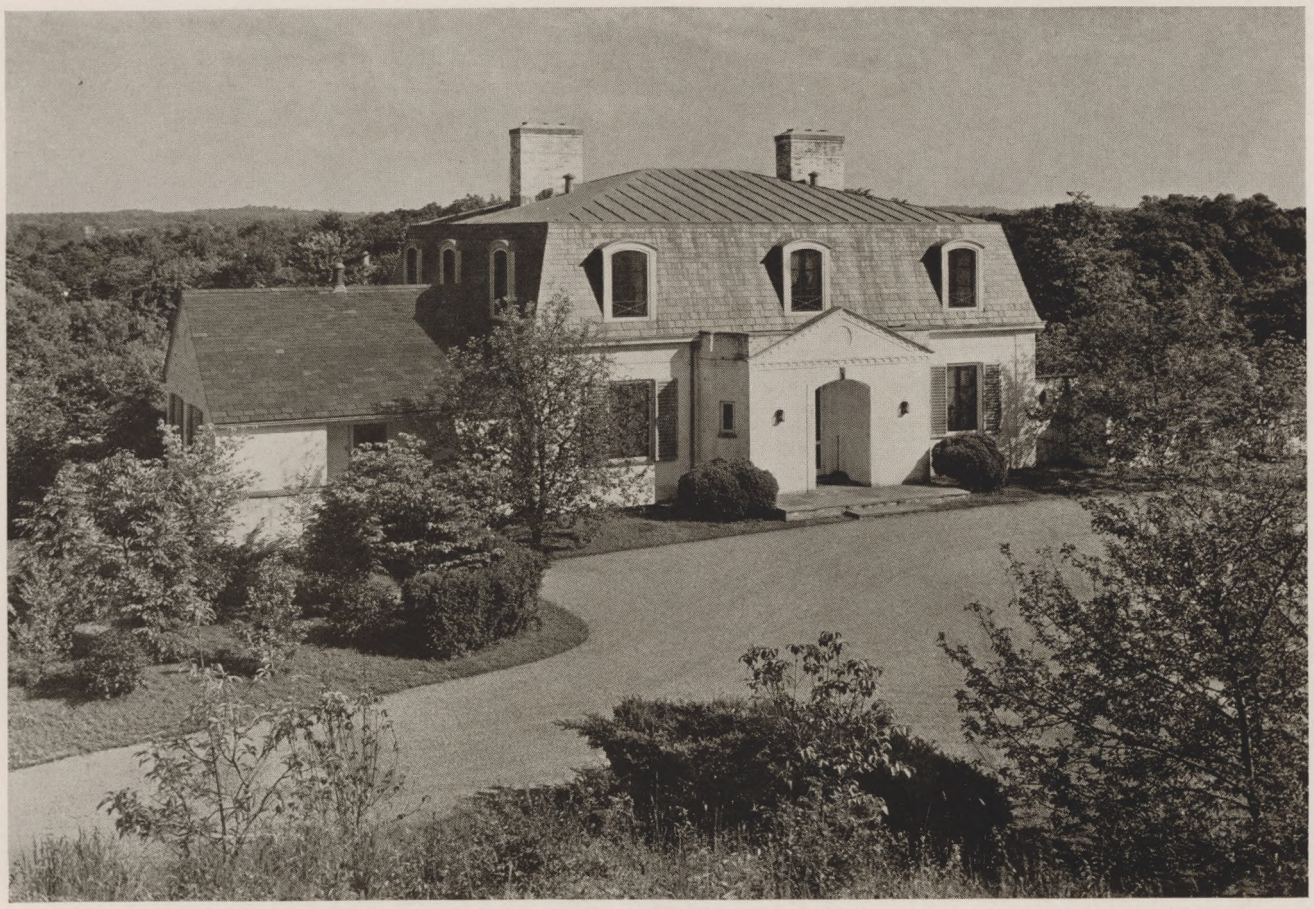

MAIN ENTRANCE

RESIDENCE OF ROBERT HATTERSLEY, ESQ., GLEN HEAD, L. I.

John D. Cosgrove, C. E., Inc., *Builders* — Bradley Delehanty, *Architect*

MAIN STAIRCASE

DINING ROOM

RESIDENCE OF ROBERT HATTERSLEY, ESQ., GLEN HEAD, L. I.

Bradley Delehanty, *Architect*

ENTRANCE COURT

MODEL

RESIDENCE OF WILLIAM N. DAVEY, ESQ., WEST HILLS, L. I.

James Robertson, *Builder*

Bradley Delehanty, *Architect*

ENTRANCE ELEVATION BEFORE ALTERATIONS

ENTRANCE ELEVATION AFTER ALTERATIONS

RESIDENCE OF GEORGE DYER, ESQ., BROOKVILLE, L. I.

James Robertson, *Builder* Bradley Delehanty, *Architect*

GARDEN ELEVATION BEFORE ALTERATIONS

GARDEN ELEVATION AFTER ALTERATIONS

RESIDENCE OF GEORGE DYER, ESQ., BROOKVILLE, L. I.

James Robertson, *Builder*

Bradley Delehanty, *Architect*

CIRCULAR MUSIC ROOM

RESIDENCE OF GEORGE DYER, ESQ., BROOKVILLE, L. I.

Bradley Delehanty, *Architect*

DETAIL OF MAIN ENTRANCE

VIEW FACING SOUTH

RESIDENCE OF JOHN K. COLGATE, ESQ., OYSTER BAY, L. I.

James Robertson, *Builder*

Bradley Delehanty, *Architect*

DETAIL OF LIBRARY

ENTRANCE COURT

RESIDENCE OF F. GORDON BROWN, ESQ., GLEN HEAD, L. I.

John D. Cosgrove, C. E., Inc., *Builders*

Bradley Delehanty, *Architect*

LIVING ROOM MANTEL

SOUTH ELEVATION

RESIDENCE OF ARTHUR K. PECK, ESQ., CEDARHURST, L. I.

Bradley Delehanty, *Architect*

LIVING ROOM DETAIL

DINING ROOM

RESIDENCE OF ARTHUR K. PECK, ESQ., CEDARHURST, L. I.

Bradley Delehanty, *Architect*

ALTERATIONS & ADDITIONS TO RESIDENCE OF KENNETH SHELDON, ESQ., GLEN HEAD, L. I.

James Robertson, *Builder*

Bradley Delehanty, *Architect*

LIVING ROOM

GARDEN ELEVATION

RESTORATION OF "BLAKEFORD", RESIDENCE OF GEORGE M. MOFFETT, ESQ., CENTERVILLE, MD.

Bradley Delehanty, *Architect*

MAIN ENTRANCE

SOUTH ELEVATION

RESIDENCE OF EDGAR MARSTON, ESQ., SYOSSET, L. I.

John D. Cosgrove, C. E., Inc., *Builders*

Bradley Delehanty, *Architect*

DETAIL OF DINING ROOM

DETAIL OF LIVING ROOM

RESIDENCE OF EDGAR MARSTON, ESQ., SYOSSET, L. I.

Bradley Delehanty, *Architect*

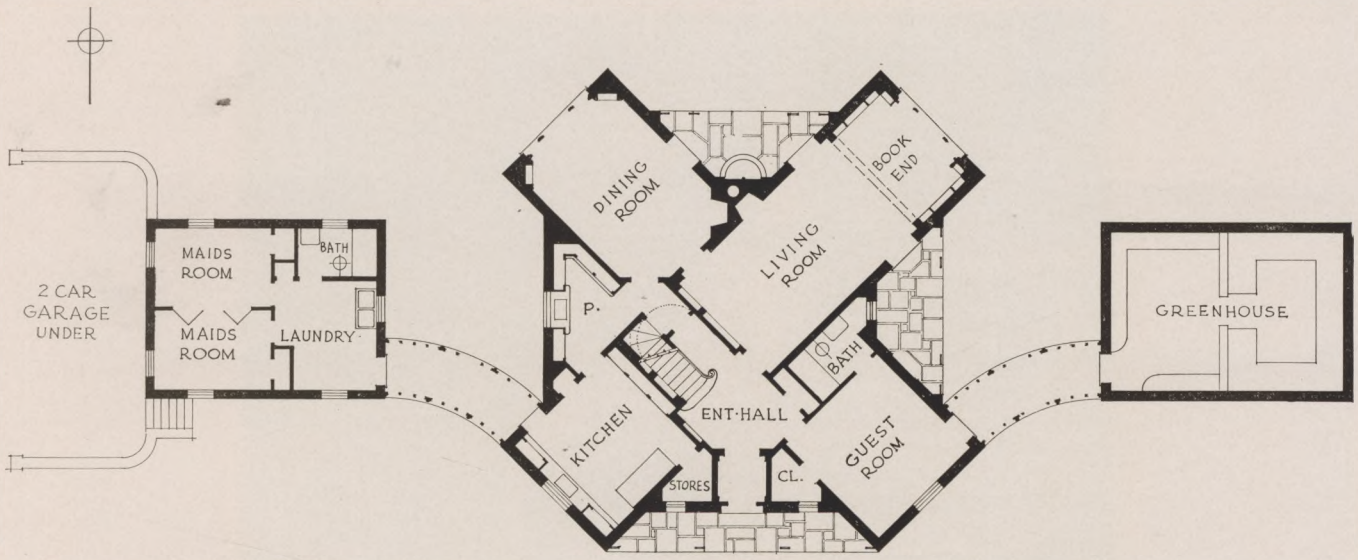

·FIRST · FLOOR · PLAN

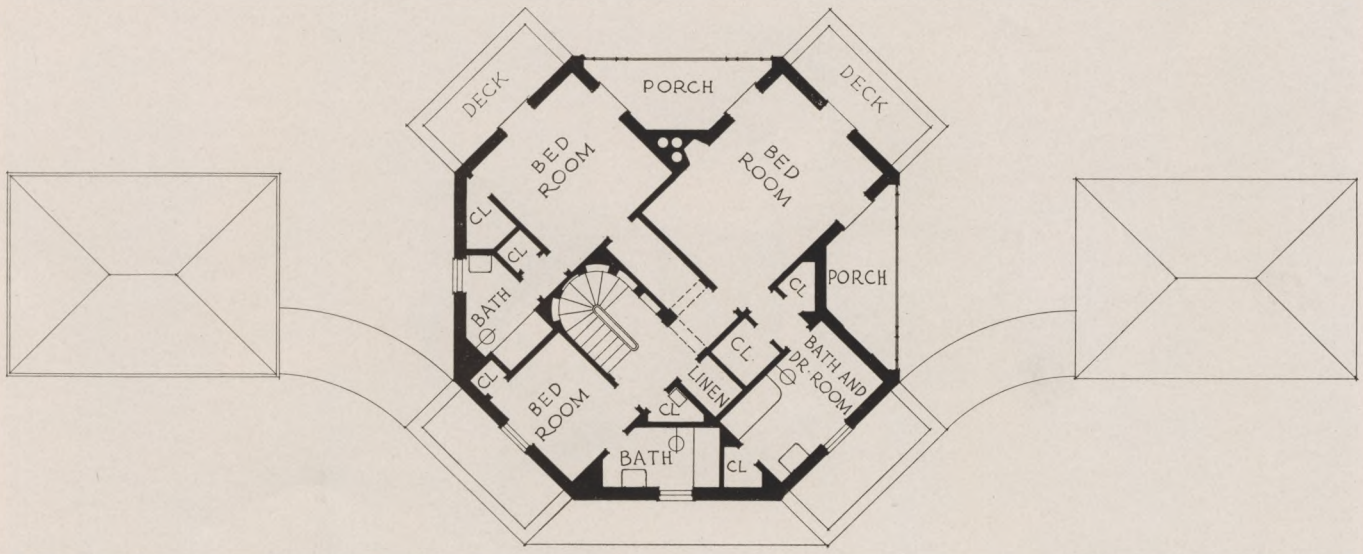

·SECOND·FLOOR·PLAN·

RESIDENCE OF MISS ALIDA LIVINGSTON, BROOKVILLE, L. I.

Bradley Delehanty, *Architect*

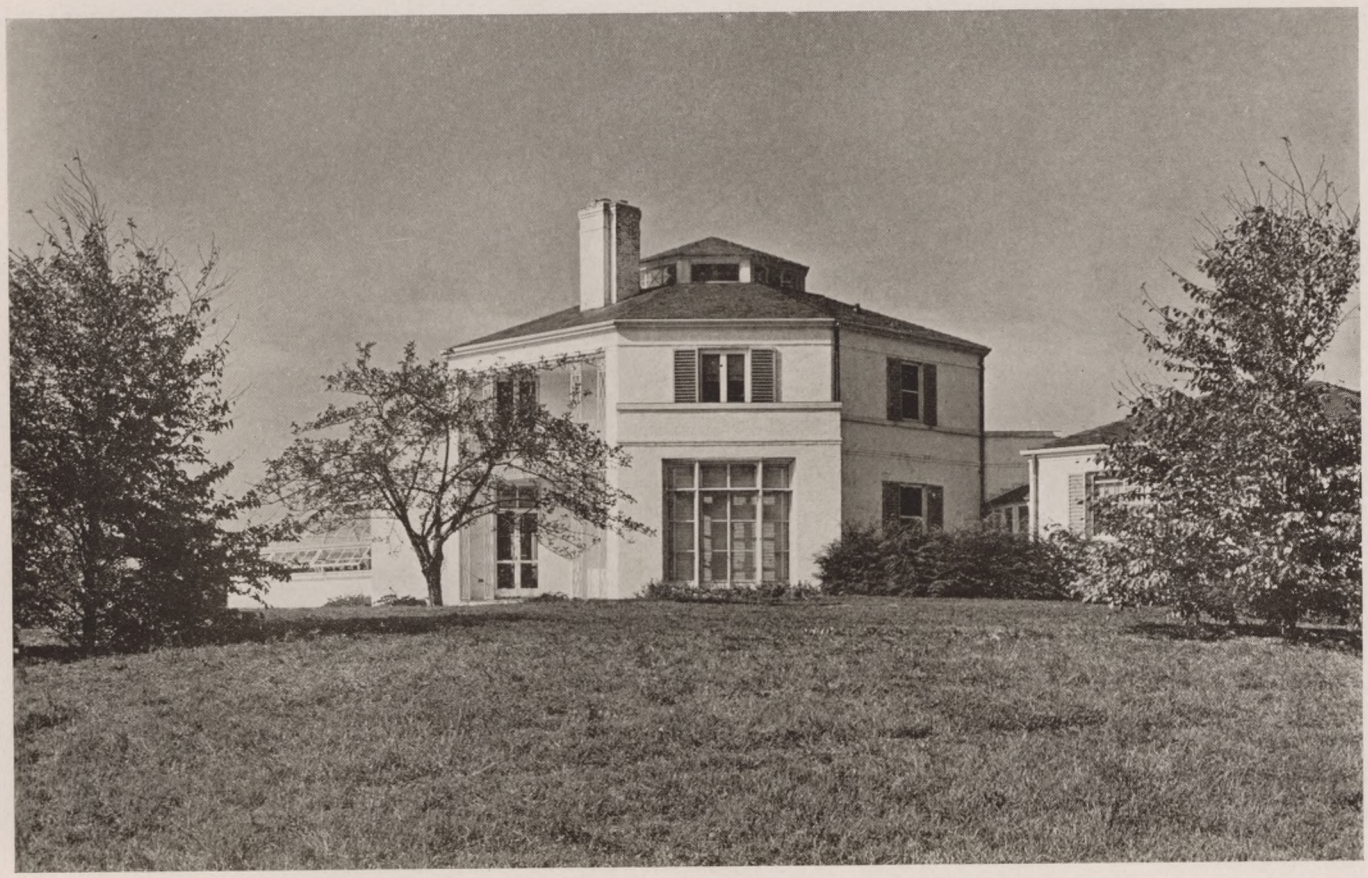

RESIDENCE OF MISS ALIDA LIVINGSTON, BROOKVILLE, L. I.

James Robertson, *Builder*

Bradley Delehanty, *Architect*

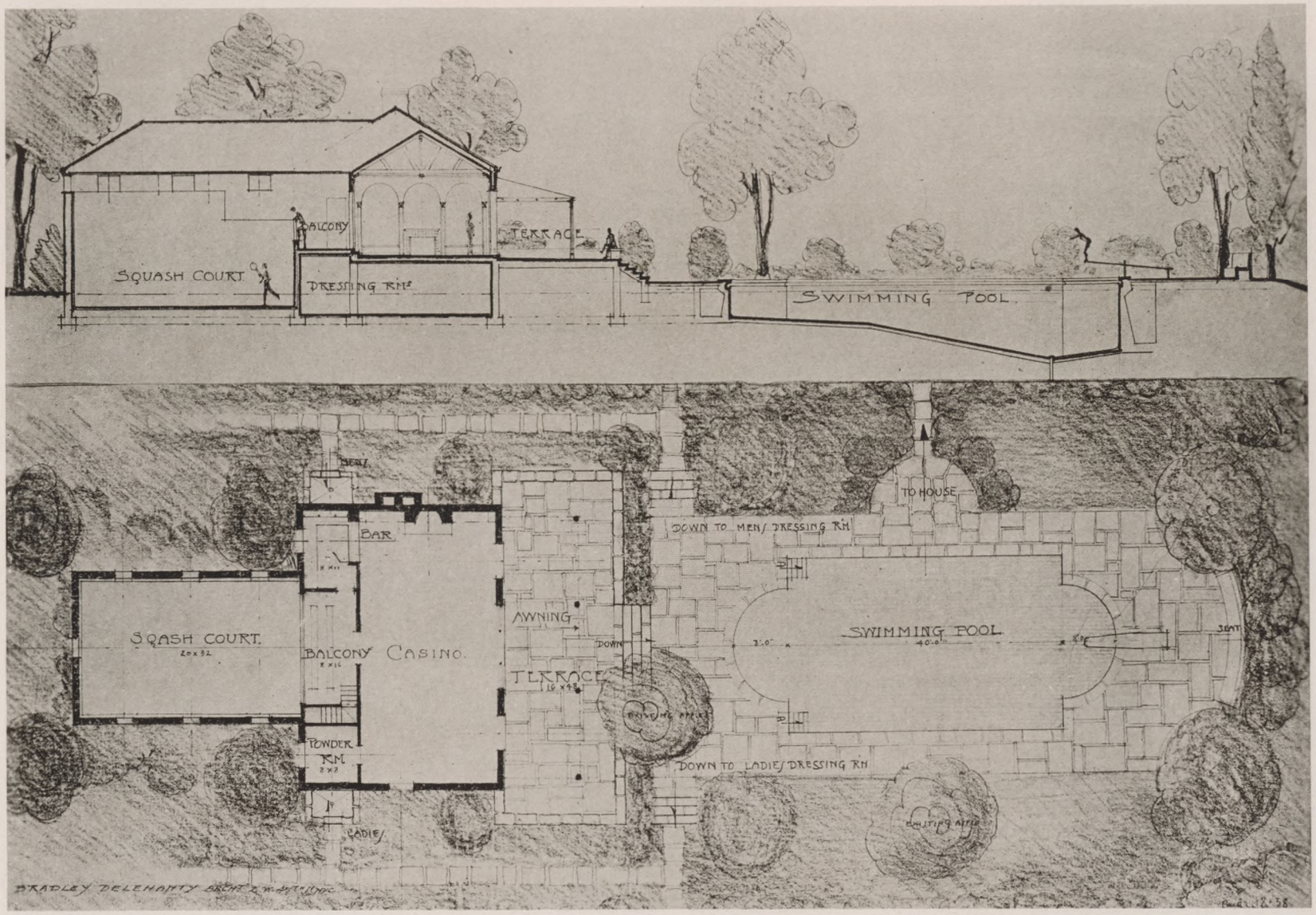

SQUASH COURT & SWIMMING POOL

ESTATE OF EDWIN N. TOWNSEND, ESQ., SYOSSET, L. I.

North-Eastern Const. Co., *Builders*

Bradley Delehanty, *Architect*

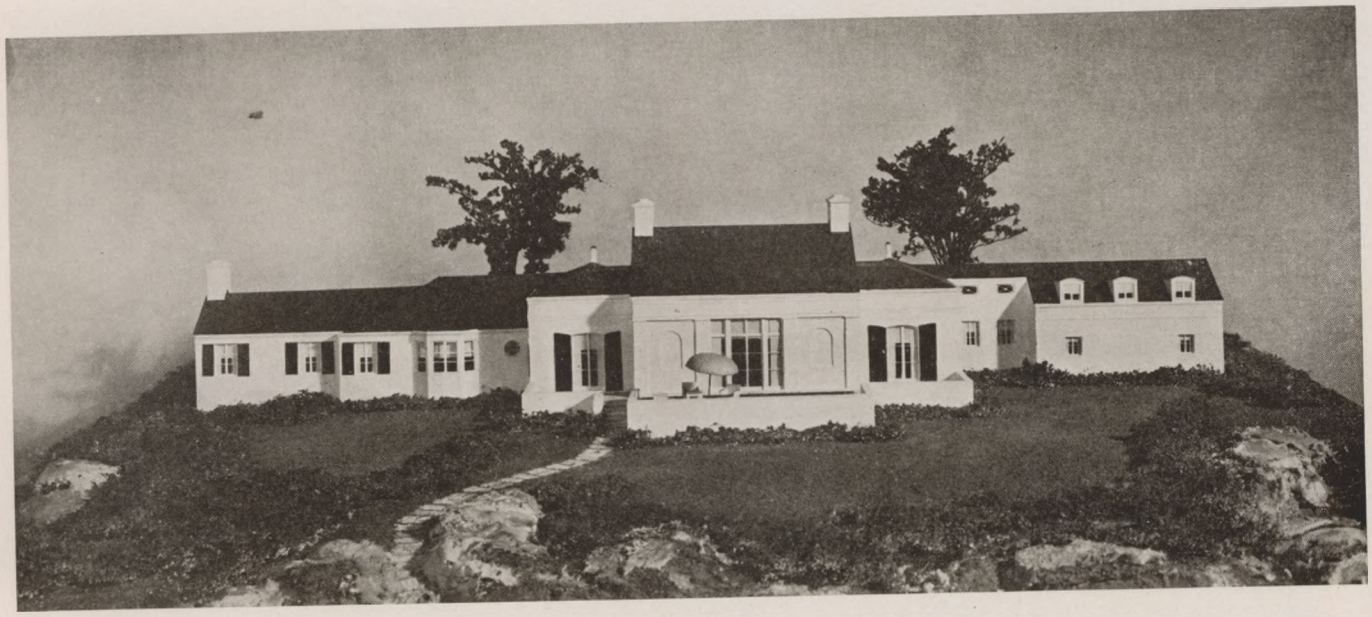

WATER VIEW

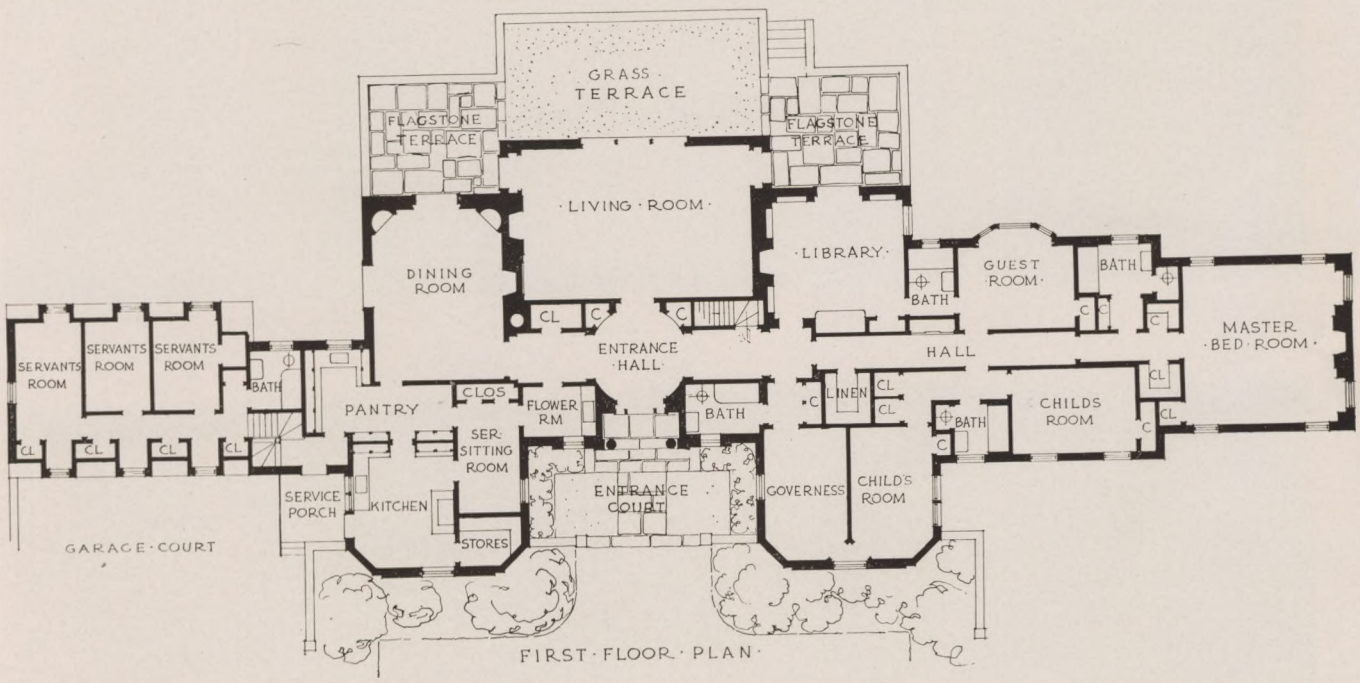

MAIN ENTRANCE COURT

RESIDENCE OF ELISHA DYER, ESQ., NEWPORT, R. I.

Bradley Delehanty, *Architect*

DINING ROOM

RESIDENCE OF CORNELIUS SHIELDS, ESQ., PREMIUM POINT, N. Y.

Bradley Delehanty, *Architect*

LIBRARY & GUN ROOM

ALTERATIONS AND ADDITIONS TO OLD FARM HOUSE FOR FRANK FINLAYSON, ESQ., LOCUST VALLEY, L. I.

James Robertson, *Builder*

Bradley Delehanty, *Architect*

RESIDENCE WILLIAM N. DAVEY WEST HILLS, N. Y.

JAMES ROBERTSON & SON

CONTRACTORS & BUILDERS LOCUST VALLEY, N. Y.

Residences designed by Bradley Delehanty and built by us include

PAUL D. CRAVATH . . LOCUST VALLEY, N. Y.
JACKSON A. DYKMAN . . GLEN COVE, N. Y.
EDWARD H. GRAHAM . . OYSTER BAY, N. Y.
COL. F. W. M. CUTCHEON LOCUST VALLEY, N. Y.
ALIDA LIVINGSTON . . . BROOKVILLE, N. Y.
JULIAN A. RIPLEY . . . . BROOKVILLE, N. Y.
WILLIAM N. DAVEY . . . . WEST HILLS, N. Y.
GEORGE R. DYER . . . . BROOKVILLE, N. Y.
T. E. STEBBINS . . . . EAST NORWICH, N. Y.
RANDOLPH SANTINI . . . BROOKVILLE, N. Y.
JOHN K. COLGATE . OYSTER BAY COVE, N. Y.
KENNETH R. SHELDON . . GLEN HEAD, N. Y.
ELISHA DYER . . . . . BROOKVILLE, N. Y.
ACOSTA NICHOLS . OYSTER BAY COVE, N. Y.
ROLAND REDMOND . OYSTER BAY COVE, N. Y.
FRANK FINLAYSON . . LOCUST VALLEY, N. Y.
FREDERICK AYER . . LOCUST VALLEY, N. Y.

ENTRANCE COURT

F. GORDON BROWN, Residence — GLEN HEAD, L. I.

BRADLEY DELEHANTY, *Architect*

JOHN D. COSGROVE, C.E. Inc.

GLEN COVE, N. Y.

CONTRACTORS & BUILDERS

Other projects designed by Bradley Delehanty and built by us include:

IRA RICHARDS, Jr.—Residence and Garage ..... At Bayville
CHARLES E. GROESBECK—Residence ..... At Locust Valley
P. A. S. FRANKLIN—Residence ..... At Mill Neck
F. GORDON BROWN—Residence and Garage ..... At Glen Head
J. NORRIS MILLER—Residence and Garage ..... At Glen Cove
CLETUS KEATING—Residence ..... At Glen Head
JOHN M. P. THATCHER—Residence ..... At Glen Head
J. PARKER KIRLIN—Residence ..... At Mill Neck
WOODWARD BABCOCK—Residence ..... At Mill Neck
DR. JAMES C. AYERS—Residence ..... At Glen Cove
CEMETERY LODGE ..... At Locust Valley Cemetery
BATHING PAVILION—North Country Colony ..... At Glen Cove
G. E. ROOSEVELT—Residence ..... At Cove Neck
ROBERT LAW—Residence ..... At Syosset
STUART JOHNSON—Residence ..... At Locust Valley
CHILDREN'S SHELTER ..... At Mineola
C. LIEVENSE—Residence ..... At Glen Cove
UNDERHILL DEVELOPMENT HOUSE NO. 3 ..... At Locust Valley
ROBERT C. HATTERSLEY—Residence ..... At Glen Head
CHARLES V. HICKOX—Residence ..... At Wheatley Hills
CORNELIUS E. O'CONNOR, Jr.—Residence ..... At Laurel Hollow
EDGAR L. MARSTON, II.—Residence ..... At Woodbury
THOMAS DICKSON—Residence ..... At Locust Valley
EDWARD L. SHEA ..... At Locust Valley

In 1894
when modern building was young

the name of Irons entered the field of Construction Engineering. Today the second generation still carries on under the well established name of Irons & Reynolds, Inc., which firm is recognized as one of the leading organizations of its kind in the Construction Industry. It has grown up with the business.

In the forty-four years that have elapsed, it has been the privilege of this concern to earn the confidence of major building interests across the nation. The value of the commercial buildings and private homes completed under the supervision of Irons & Reynolds, Inc. can only be figured in many millions of dollars.

IRONS & REYNOLDS, Inc.

BUILDERS

420 LEXINGTON AVE., NEW YORK MOHAWK 4 - 1425

LUDOWICI-CELADON CO.

Makers of

LUDOWICI TILE

LUDOWICI INSULATING WOOL

565 Fifth Avenue New York City

RESIDENCE OF EUGENE M. GEDDES, LOCUST VALLEY, LONG ISLAND

Clients of Mr. Bradley Delehanty for whom we have worked:—

Mr. William J. Ryan
Mr. Eugene Geddes
Mr. Alfred Ely
Mr. Daniel Woolley
Mr. Louis G. Shield
Mr. O. M. Mitchell
Mr. Walter H. Hochschild

★

GEORGE A. SHEDDEN COMPANY

Building Construction

522 FIFTH AVENUE

NEW YORK

WILLIAM ROWE

INCORPORATED

FORMERLY WILLIAM J. ROWE & SON

Builders

MAHER BUILDING GREENWICH, CONN.

Established 1899

Tel. Port Chester 153
Greenwich 193
Greenwich 593

BUILDING BETTER GRADE HOMES
FOR THE LAST 35 YEARS

THEDLOW INTERIORS

146 EAST 55 STREET
NEW YORK CITY

FRANK KIEBITZ & SONS, Inc.

Roofing and Sheet Metal Contractors of Every Description

Ornamental and Architectural Sheet Metal

•

OFFICES

4358 — 166th ST., FLUSHING, L. I.
FLushing 7-4644

87 SCHOOL ST., GLEN COVE, L. I.
Glen Cove 696

McKENNA BROTHERS

Established 1899

PLUMBING AND HEATING
CONTRACTORS

WESTBURY LONG ISLAND

Telephone Westbury 69

CROSS, AUSTIN & IRELAND LUMBER CO.

Special Millwork

1246 GRAND ST. BROOKLYN, N. Y.

Telephone EVergreen 8-9000

Edwd F Caldwell & Co Inc

36-40 W. 15TH ST., NEW YORK EST'D 1895

Bradley Delehanty's appreciation of the artistry and distinction of Caldwell lighting fixtures is shown by his use of Caldwell so frequently.

EMMA ROMEYN · INC.

PENTHOUSE STUDIO FOR

INTERIORS

WICKERSHAM 2-7021 32 EAST 57th ST.

BARR & LANE, Inc.

BUILDERS

420 Lexington Avenue

New York

MOhawk 4-9402

POST BRICK CO.

GLEN HEAD, L. I.

TEL. GLEN COVE 1344

NASSAU BRICK CO.

FARMINGDALE, L. I.

TEL. FARMINGDALE 399

Tel. MUrray Hill 2-1356

GEDDES & ISHERWOOD

Plastering Contractors

6 EAST 46th STREET
NEW YORK CITY

ELECTRO SUN CO., Inc.

BLUE PRINTS

PHOTOSTATS -:- OFFSET -:- LITHO
REPRODUCTION SERVICE

Since 1906

70 E. 45th St. Tel. MU 6-6526-7-8
GRAND CENTRAL TERMINAL BLDG.

161 Washington St. Tel. BA 7-2334-5
NEW YORK

CONCRETE CONSTRUCTION
SEWAGE DISPOSAL
WATERPROOFING

SHELDON & SONS
MINEOLA, L. I.

NASSAU ROOFING & SHEET METAL CO.

"Bonded Roofers"

CONTRACTS EXECUTED FOR MR. DELEHANTY:

Marston Residence . . . . . Syosset, L. I.
Davey Residence . . . . . West Hills, L. I.
Townsend Residence . . . . . Syosset, L. I.
Colgate Residence . . . . Laurel Hollow, L. I.
Sheldon Residence . . . . . Glen Head, L. I.

1993 Northern Blvd. Manhasset, L. I.

Phone: Manhasset 390

John Olsen Flooring Co., Inc.

Wood Flooring Craftsmen Since 1908

JOHN OLSEN FLOORING CO. JOFCO

Special Designs in
FOREIGN AND DOMESTIC WOODS
GENERAL FLOOR LAYING — SQUASH COURTS
REFINISHING

Main Office and Warehouse:
1131 - 1133 McDONALD AVENUE
(Formerly Gravesend Avenue)
BROOKLYN, N. Y. Telephone, ESplanade 7-6246

RIED & JAEGER, Inc.

ARCHITECTURAL WOOD
STAIR BUILDERS

319 East 64th Street
New York, N. Y.
Telephone REgent 4-0497

MONTGOMERY & BREDESEN

PAINTING, PAPERHANGING
AND DECORATING

Hardwood and Furniture Refinished

ESTIMATES FURNISHED

95 Kellogg St. Oyster Bay, N. Y.
Phone Oyster Bay 63

Scientific Insulation for a Scientific Age

FERRO-THERM
METAL INSULATION

Installed in Bradley Delehanty built homes
Affording maximum economy and comfort

AMERICAN FLANGE & MFG. CO., INC.

30 ROCKEFELLER PLAZA NEW YORK, N. Y.

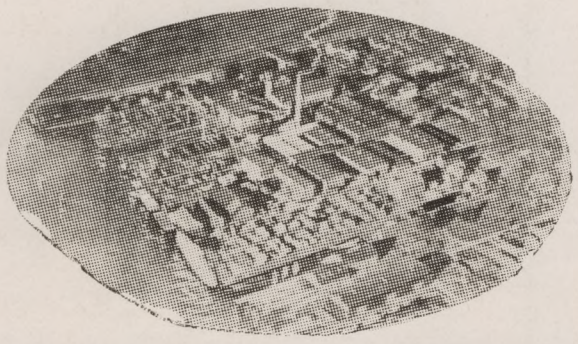

Telephone Patchogue 250

E. BAILEY & SONS
INCORPORATED

Architectural Woodwork

SASH DOORS, BLINDS, TRIM, CABINET WORK, STAIRS, MOULDING, ETC.

LUMBER and MASON SUPPLIES

Yards: Patchogue, Sayville, Islip and Babylon, L. I.
Main Office: Patchogue, L. I.

ANDREW A. SLATT

Hardwood Floors

Squash Courts and Skating Rinks installed

84 ST. PAULS ROAD
HEMPSTEAD, N. Y.

BACTERIAL SEWAGE PURIFICATION COMPANY
Incorporated 1900, Under the Laws of the State of New York

SANITARY ENGINEERS CHEMICAL ENGINEERS
SEWAGE DISPOSAL
WATER SUPPLY
MILL WASTES DISPOSAL

76 WILLIAM STREET NEW YORK
Telephone JOhn 4-3636

"T-S-100"
The Trackless Rubber Tile Flooring

VOORHEES AIR PAD
Rubber Flooring in Sheets with vulcanized sponge rubber back

Mfg. by

THE AMERICAN RUBBER PRODUCTS CORPORATION

125 EAST 46th ST. NEW YORK, N. Y.

JOHN C. ROSENBURG

PLUMBING - HEATING
SHEET METAL WORK

Oil Burners Sales & Service

BIRCH HILL ROAD, LOCUST VALLEY, N. Y.
Telephone: Glen Cove 124

JENKINS MANUFACTURING CO.

Fine Quality Chrome

PLATED BATHROOM ACCESSORIES and MEDICINE CABINETS

NEW YORK and BLOOMFIELD, N. J.

Phone HAvemeyer 8-2324 Established 1903

L. THEISS & SONS CORP.

Specialists in Ornamental Iron Work for Residences

57—41-43-45 59th ST. MASPETH, N. Y.

NORTH-EASTERN
CONSTRUCTION COMPANY

Builders of

HIGH CLASS RESIDENCES

SWIMMING POOLS

ENCLOSED TENNIS COURTS

AND

INDUSTRIAL BUILDINGS

101 PARK AVENUE

NEW YORK CITY

JOHN E. CURLEY

PLUMBING CONTRACTOR

•

We have executed plumbing contracts in several of the residences illustrated in this catalog.

•

GLEN COVE AVENUE

SEA CLIFF, L. I.

PHONE GLEN COVE 894

CHARLES YANDIK

Electrical Constructions

•

Office - 98 Du Bois Avenue

Storeroom - 20 16th Avenue

SEA CLIFF, N. Y.